City of Newburgh presents **FREE MOVIE NIGHTS**

8:30 p.m.

Friday, July 24 @ Activity Ctr.

(401 Washington St. - Ball Field #1)

Friday, July 31 @ Activity Ctr.

(401 Washington St.- Stadium)

Friday, Aug. 7 @ Activity Ctr.

(401 Washington St.- Stadium)

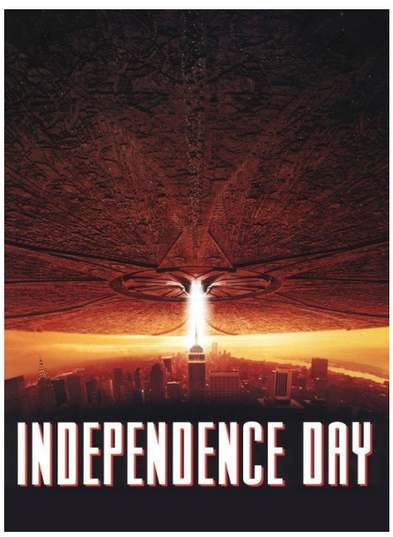

Saturday, Aug. 8 @ Mid Broadway Lot

140 Broadway

(Between Johnston St. & Landers St.)

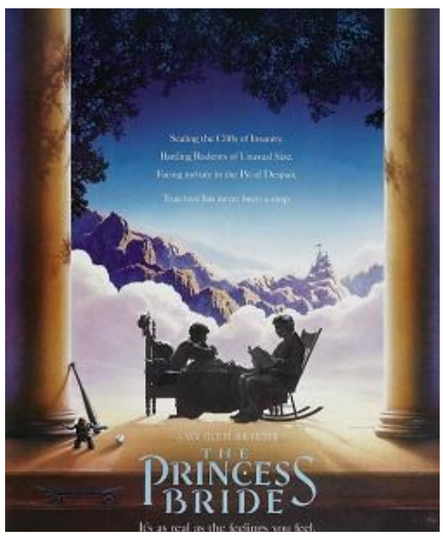

Friday, Aug. 14 @ Activity Ctr.

(401 Washington St. - Stadium)

Saturday, Aug. 15 @ Mid Broadway Lot

140 Broadway

(Between Johnston St. & Landers St.)

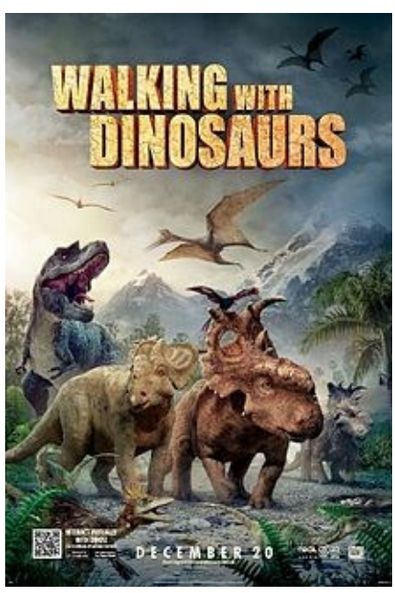

Friday, Aug. 21 @ Activity Ctr.

(401 Washington St.- Stadium)

Chronicles of Narnia: Voyage of the Dawn Treader Saturday, Aug. 22 @ Tyrone Crabb Park

(210 Grand St. - Corner of South & Grand Sts)

BRING YOUR OWN CHAIRS & BLANKET!

La Ciudad de Newburgh presenta **Noches de Cine Gratis**

8:30p.m.

Viernes, 24 de julio en el Centro de Actividad

(401 Washington St.—Ball Field #1)

Viernes, 31 de julio en el Centro de Actividad

(401 Washington St.—Estadio)

Viviernes, 07 de Agosto en el Centro de Actividad

(401 Washington St.—Estadio)

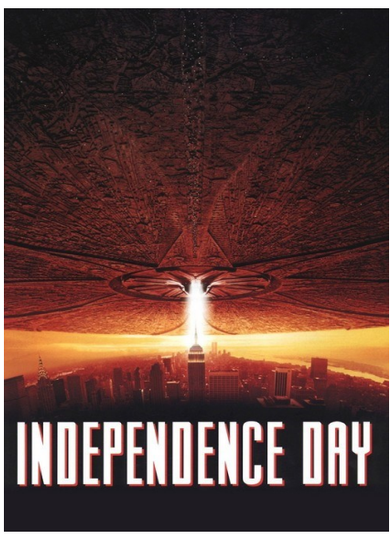

Sábado 8 de Agosto en el Lote de medio Broadway

140 Broadway

(Entre Johnston St. & Landers St.)

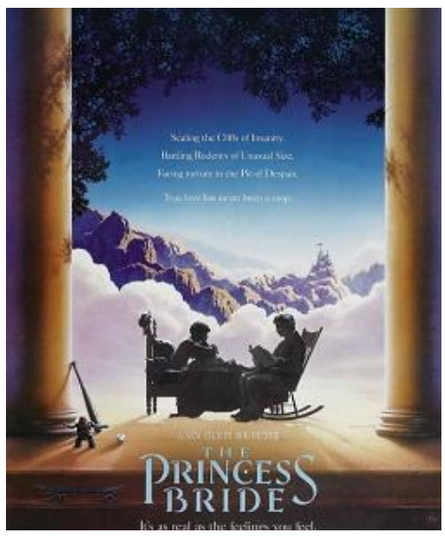

Viernes, 14 de Agosto

en el Centro de Actividad

(401 Washington St.—Estadio)

Sábado, 15 de Agosto en el Lote de medio Broadway

140 Broadway

(Entre Johnston St. & Landers St.)

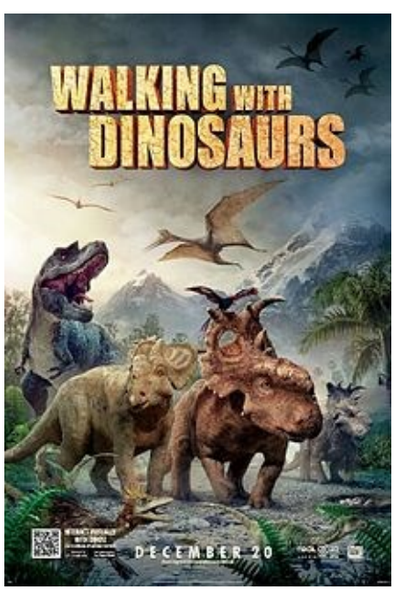

Viernes 21 de Agosto en el Centro de Actividad

(401 Washington St.— Estadio)

Crónicas de Narnia: Travesia del Viajero del Aloba

Sábado, 22 de Agosto en el Parque deTyrone Crabb

(210 Grand St. — Esquina de la calle Sur y Grand

TRAIGA SUS PROPIAS SILLAS Y MANTAS!